

=====
QUOTE INFORMATION:
=====
Quote Id:
Purchaser:
Project:

=====
SteelBuildingSupplier.com
225 S Academy Blvd Ste 201
Colorado Springs CO 80910
800.793.8555
Contact:
=====

Customer Info:

Quote good for 7 days

=====
BUILDING TYPE
=====

Commercial Rigid Frame Steel

=====
PRICING
=====

Building Components \$

=====
BUILDING LOCATION
=====

Pueblo CO

=====
BUILDING DESIGN SPECIFICATIONS
=====

----- Dimensions -----

Width(ft): 32
Length(ft): 56
Back eave height(ft): 12
Front eave height(ft): 12
Back roof slope: 3.0:12
Front roof slope: 3.0:12

----- Loading -----

Wind Code: IBC 03 Exposure: C
Wind (mph): 90 Importance: 1.00
Roof Live Load (psf): 20
Roof Dead Load (psf): 2
Roof Snow Load (psf): 30
Roof Collateral Load (psf): 1
Seismic: -

Engineering:

Stamped Plan Sets: none
Design Calc Sets: none

Covering:

Roof: 26 Gauge, Classic Roof (PBR) Panels, Color: NEED COLOR
Sidewall: 26 Gauge, Classic Wall (PBR) Panels, Color: NEED COLOR
Endwall: 26 Gauge, Classic Wall (PBR) Panels, Color: NEED COLOR
Sidewall trim at eave : NEED COLOR
Endwall (rake) trim at roof : NEED COLOR
Outside jamb sheeting trim color: NEED COLOR
Outside corner trim color : NEED COLOR

Framing:

----- Interior -----
1 horizontal peak frame, clear span
Frame Design Id Column Type Rafter Type

1 tapered depth tapered depth

Spacing along front sidewall: 2 at 28

----- Exterior Walls -----

Endwall: Left = Bearing, Bypass girts
Right = Bearing, Bypass girts
Sidewall: Front = Bypass
Back = Bypass

----- Wind -----

Roof: Cable Diagonal Bracing
Endwall: Left = Cable Diagonal Bracing
Right = Cable Diagonal Bracing
Sidewall: Front = Wind Column
Back = Panel Shear

Factory Located Framed Openings:

Left Endwall : none
Front Sidewall : (2) 10 W x 10 H
Right Endwall : none
Back Sidewall : none

Partial Open Wall Areas:

Left Endwall: 3 ft high and 32 ft long
Front Sidewall: 3 ft high and 56 ft long
Right Endwall: none
Back Sidewall: none

=====
ACCESSORY ITEMS
=====

Walk Doors: 1 - 3070FPW

Translucent Wall Panels: none
Translucent Roof Panels: none

Liner Panels:

Left Endwall: none
Right Endwall: none
Front Sidewall: none
Back Sidewall: none

Insulation:

Roof: none
Wall: none

Delivered Weight: 11718.4 lbs



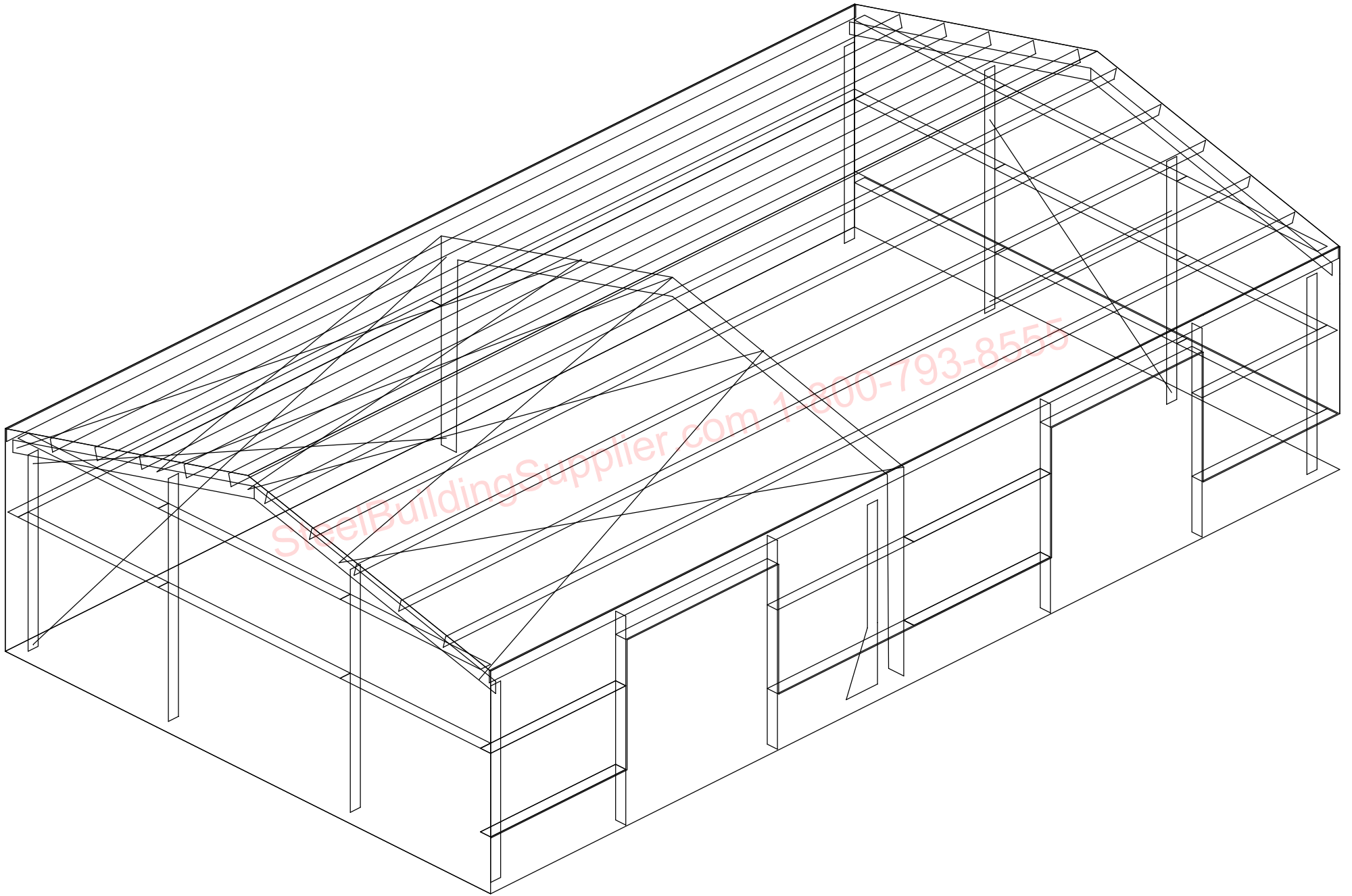

TRIM TABLE FRAME LINE D			
ID	PART	LENGTH	DETAIL
1	BSB01	10'-2"	
2	DCA01	20'-2"	
3	MFB01	10'-1"	TRIM_7
4	H4000	5"	
5	ERA01	8 1/16"	
6	RCA01	9 1/4"	
7	RCA02	9 1/4"	
8	LEA01	10'-2"	TRIM_5
9	CTA01	10'-1"	TRIM_5
10	JTA04	12'-1"	TRIM_11
11	HTA04	10'-2"	TRIM_14

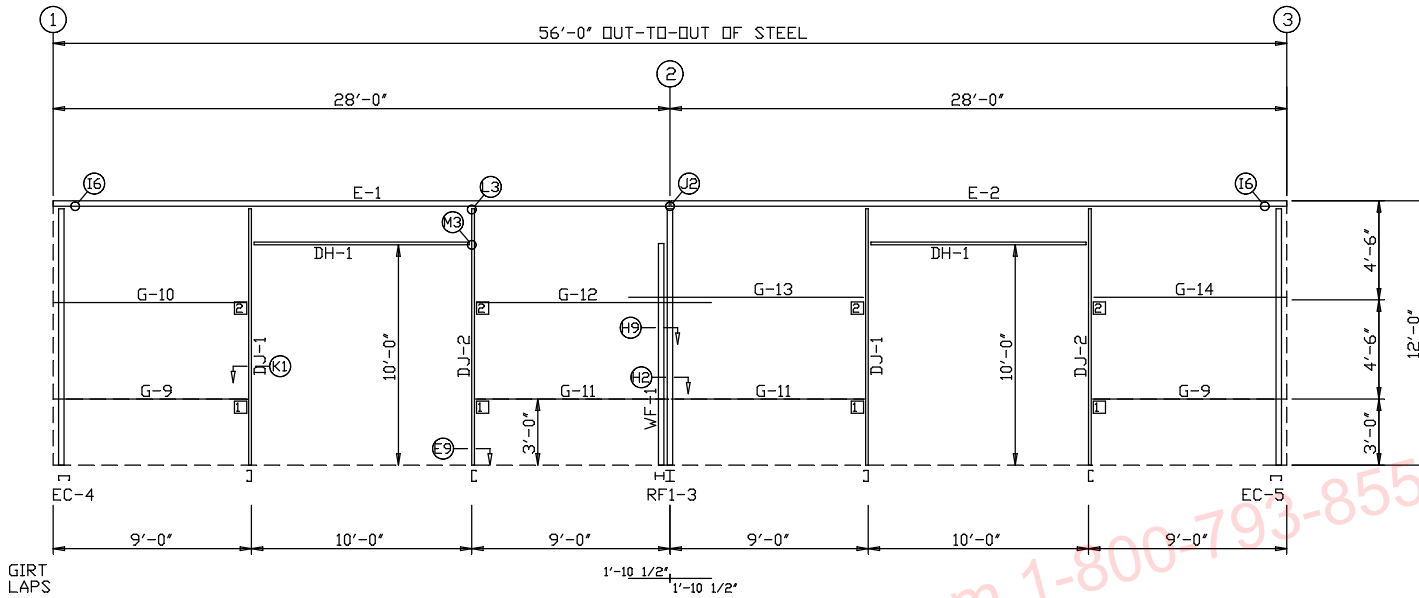

SIDEWALL FRAMING: FRAME LINE D

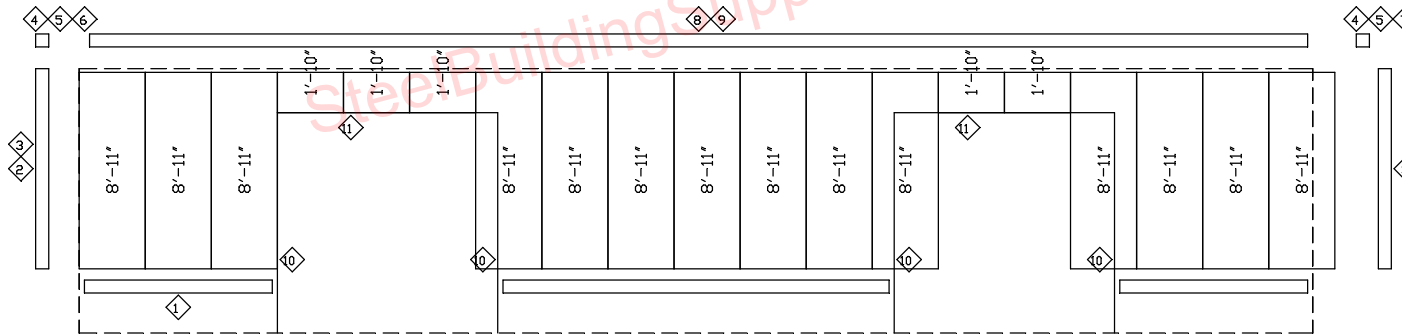

SIDEWALL SHEETING & TRIM: FRAME LINE D

PANELS: 26 Ga. CW - Lightstone SP

CONNECTION PLATES FRAME LINE D	
ID	MARK/PART
1	a1
2	JCA&P02

SIDEWALL FRAMING PLAN: General Notes

- STANDARD ROD/CABLE SIZES PER PART PREFIX

ROD	CABLE	
RDB- = 5/8" ROD	RDE- = 1" ROD	CAA- = 1/4" CABLE
RDC- = 3/4" ROD	RDF- = 1 1/8" ROD	CAB- = 3/8" CABLE
RDD- = 7/8" ROD	RDG- = 1 1/4" ROD	CAC- = 1/2" CABLE
- ROD/CABLE BRACING THAT OCCURS IN FLUSH OR INSET GIRT CONDITIONS WILL REQUIRE FIELD SLOTTING OF GIRT WEBS TO ALLOW FOR BRACING.
- FRAMED OPENINGS WHICH ARE FIELD LOCATED WILL REQUIRE FIELD CUTTING OF GIRTS AND SHEETING.
- THIS DRAWING IS NOT TO SCALE.