

=====
QUOTE INFORMATION:
=====
Quote Id:
Purchaser:
Project:
Customer Info:

=====
SteelBuildingSupplier.com
225 S Academy Blvd Ste 201
Colorado Springs, CO 80910-2768
(800) 793-8555
Contact:
=====
Quote good for 7 days
www.HangarBuildings.com

=====
BUILDING TYPE
=====
Commercial Rigid Frame Steel

=====
PRICING
=====

Building Components \$
PANEL PACKING 3 sets \$
-----
Subtotal \$
Building Freight \$
Detail/Draft Fee \$
Stamped Plan Sets ( 1) \$
-----

The freight is not figured to export.

TOTAL COST \$
The hangar door, trim or panels for the door are not included.

=====
BUILDING LOCATION
=====
Export to Russa

=====
BUILDING DESIGN SPECIFICATIONS
=====

----- Dimensions ----- Loading -----
Width(ft): 60 Wind Code: IBC 03 Exposure: C
Length(ft): 60 Wind (mph): 90 Importance: 1.00
Back eave height(ft): 20 Roof Live Load (psf): 20
Front eave height(ft): 20 Roof Dead Load (psf): 2
Back roof slope: 1.0:12 Roof Snow Load (psf): 25
Front roof slope: 1.0:12 Roof Collateral Load (psf): 1
Seismic: C

Engineering:
Stamped Plan Sets: 1
Design Calc Sets: none

Covering:
Roof: 26 Gauge, PR Panels, Color: Galvalume
Sidewall: 26 Gauge, PR Panels, Color: NEED COLOR
Endwall: 26 Gauge, PR Panels, Color: NEED COLOR
Sidewall trim at eave : NEED COLOR
Endwall (rake) trim at roof : NEED COLOR
Outside jamb sheeting trim color: NEED COLOR
Outside corner trim color : NEED COLOR

Framing:
----- Interior -----
3 rigid frames, clear span
Frame Design Id Column Type Rafter Type
-----

1 tapered depth tapered depth  
Spacing along front sidewall: 3 at 20

----- Exterior Walls -----

Endwall: Left = Rigid, Bypass girts  
Right = Bearing, Flush girts  
Sidewall: Front = Bypass  
Back = Bypass

----- Wind -----

Roof: Cable Diagonal Bracing  
Endwall: Left = Rigid Frame  
Right = Panel Shear  
Sidewall: Front = Cable Diagonal Bracing  
Back = Cable Diagonal Bracing

----- Factory Located Framed Openings -----

Factory Located Framed Openings:

Left Endwall : none  
Front Sidewall : none  
Right Endwall : none  
Back Sidewall : none

Gutters and Downspouts:

Front sidewall gutters(ft): none  
Front sidewall downspouts: none  
Back sidewall gutters(ft): none  
Back sidewall downspouts: none

=====

ACCESSORY ITEMS

=====

Translucent Wall Panels: none

Translucent Roof Panels: none

Liner Panels:

Left Endwall: none  
Right Endwall: none  
Front Sidewall: none  
Back Sidewall: none

Insulation:

Roof: none  
Wall: none

Delivered Weight: 24643.8 lbs

Steel Building Supplier.com 1-719-268-1325

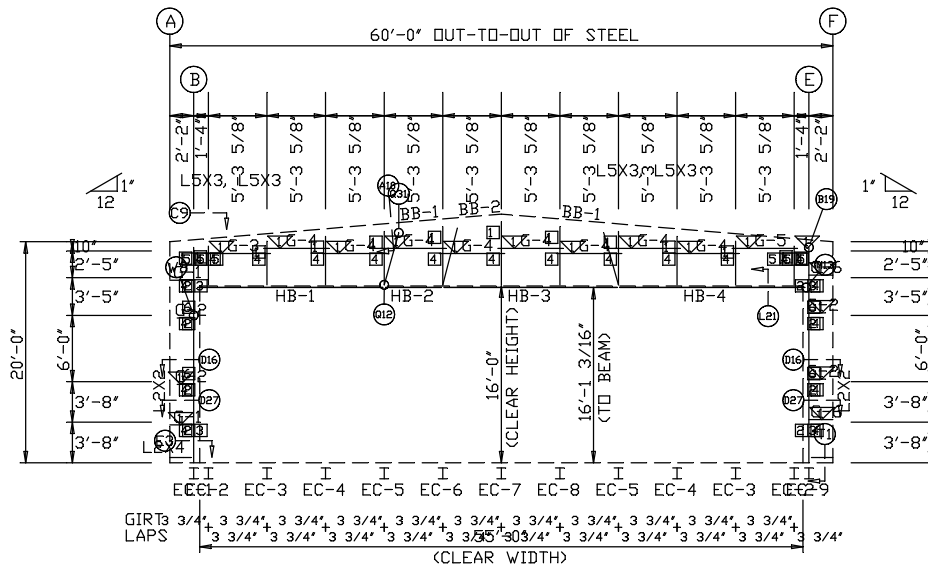

ENDWALL FRAMING: FRAME LINE 1

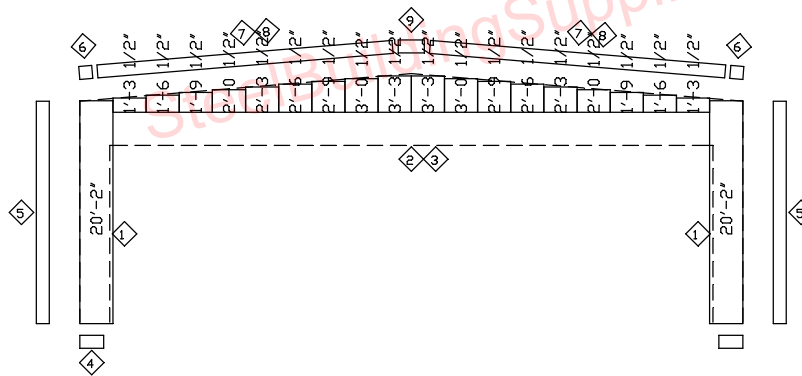

ENDWALL SHEETING & TRIM: FRAME LINE 1  
PANELS: 26 Ga. PBR - NEED COLOR

| BOLT TABLE   |      |      |      |        |
|--------------|------|------|------|--------|
| FRAME LINE 1 |      |      |      |        |
| LOCATION     | QUAN | TYPE | DIA  | LENGTH |
| Columns      | 4    | A325 | 5/8" | 2"     |
| Back Braces  | 1    | A325 | 5/8" | 1 3/4" |

| MEMBER TABLE |      |              |
|--------------|------|--------------|
| FRAME LINE 1 |      |              |
| MARK         | PART | LENGTH       |
| HB-1         |      | 16'-10 1/16" |
| HB-2         |      | 5'-3 1/8"    |
| HB-3         |      | 15'-10 5/16" |
| HB-4         |      | 16'-10 1/16" |
| BB-1         |      | 18'-7"       |
| BB-2         |      | 18'-8 3/16"  |
| EC-1         |      | 8'-4 3/8"    |
| EC-2         |      | 3'-0"        |
| EC-3         |      | 3'-5 5/16"   |
| EC-4         |      | 3'-10 5/8"   |
| EC-5         |      | 4'-3 7/8"    |
| EC-6         |      | 4'-9 3/16"   |
| EC-7         |      | 5'-2 1/2"    |
| EC-8         |      | 4'-9 3/16"   |
| EC-9         |      | 18'-11 7/8"  |
| G-1          |      | 2'-1 1/2"    |
| G-2          |      | 1'-5 1/4"    |
| G-3          |      | 8'-9 1/8"    |
| G-4          |      | 5'-3 1/8"    |
| G-5          |      | 8'-9 1/8"    |
| G-6          |      | 2'-1 1/2"    |

| TRIM TABLE   |        |        |
|--------------|--------|--------|
| FRAME LINE 1 |        |        |
| ID           | PART   | LENGTH |
| 1            | FL-23  | 10'-2" |
| 2            | FL-26B | 12'-4" |
| 3            | FL-26C | 14'-4" |
| 4            | FL-72  | 10'-2" |
| 5            | FL-835 | 20'-2" |
| 6            | FL-13A | 2"     |
| 7            | FL-13  | 10'-2" |
| 8            | FL-13D | 20'-2" |
| 9            | FL-13C | 1'-4"  |

| FLANGE BRACE TABLE |      |        |
|--------------------|------|--------|
| FRAME LINE 1       |      |        |
| VID                | MARK | LENGTH |
| 1                  | FB31 | 2'-7"  |

| CONNECTION PLATES |           |
|-------------------|-----------|
| FRAME LINE 1      |           |
| ID                | MARK/PART |
| 1                 | BOLT      |
| 2                 | d1        |
| 3                 | r2        |
| 4                 | d2        |
| 5                 | b1        |
| 6                 | r1        |

|                           |                   |                     |          |
|---------------------------|-------------------|---------------------|----------|
| SteelBuildingSupplier.com |                   | Company or Customer |          |
| PROJECT                   |                   | ENDWALL FRAMING     |          |
| ID                        |                   | DESIGN: Designer    |          |
| PROJECT ADDRESS           | Jobsite address   | CHECK:              | MBC      |
|                           | Jobsite address 2 | DATE: 3/29/05       | SHEET OF |

