

=====

QUOTE INFORMATION:

=====

Quote Id:  
Purchaser:  
Project: Commercial

=====

SteelBuildingSupplier.com  
225 S Academy Blvd Ste 201  
Colorado Springs CO 80910-2768  
800-793-8555  
Contact: Steve Carter

=====

Customer Info:

=====

BUILDING DESIGN SPECIFICATIONS

=====

----- Dimensions -----

Width(ft): 60  
Length(ft): 125  
Back eave height(ft): 14  
Front eave height(ft): 14  
Back roof slope: 3.0:12  
Front roof slope: 3.0:12

----- Loading -----

Wind Code: UBC 97 Exposure: B  
Wind (mph): 80 Importance: 1.00  
Roof Live Load (psf): 20  
Roof Dead Load (psf): 2  
Roof Snow Load (psf): 25  
Roof Collateral Load (psf): 1  
Seismic: 4  
Closed/Partial/Open: Closed

Covering:

Roof: 26 Gauge, Classic Roof (PBR) Panels, Color: Sagebrush Tan SP  
Sidewall: 26 Gauge, Classic Wall (PBR) Panels, Color: Lightstone SP  
Endwall: 26 Gauge, Classic Wall (PBR) Panels, Color: Lightstone SP  
Sidewall trim at eave : Sagebrush Tan SP  
Endwall (rake) trim at roof : Sagebrush Tan SP  
Outside jamb sheeting trim color: Sagebrush Tan SP  
Outside corner trim color : Sagebrush Tan SP

Framing:

----- Interior -----

3 rigid frames, clear span  
1 rigid frame, clear span

Frame Design Id	Column Type	Rafter Type
1	tapered depth	tapered depth
2	tapered depth	tapered depth

Spacing along front sidewall: 5 at 25

----- Exterior Walls -----

Endwall: Left = Bearing, Flush girts  
Right = Bearing, Flush girts  
Sidewall: Front = Bypass  
Back = Bypass

----- Wind -----

Roof: Cable Diagonal Bracing  
Endwall: Left = Panel Shear  
Right = Panel Shear  
Sidewall: Front = Cable Diagonal Bracing  
Back = Cable Diagonal Bracing

Factory Located Framed Openings:

Left Endwall : none  
Front Sidewall : ( 2 ) 16 W x 12 H  
( 1 ) 20 W x 12 H  
Right Endwall : none  
Back Sidewall : none

Roof Extensions:

Left Endwall (gable): none  
Front Sidewall (eave) : none  
Right Endwall (gable): none  
Back Sidewall (eave) : none

Gutters and Downspouts:

Front sidewall gutters(ft): 125 Color: Sagebrush Tan SP  
Front sidewall downspouts: 3 Color: Sagebrush Tan SP  
Back sidewall gutters(ft): 125 Color: Sagebrush Tan SP  
Back sidewall downspouts: 3 Color: Sagebrush Tan SP

=====  
OPTIONAL ITEMS  
=====

Translucent Wall Panels: none

Translucent Roof Panels: none

Liner Panels:

Left Endwall: none  
Right Endwall: none  
Front Sidewall: none  
Back Sidewall: none

Insulation:

Roof: none  
Wall: none

Delivered Weight: 34019.5 lbs

SteelBuildingSupplier.com  
1-800-793-8555  
Not For Construction

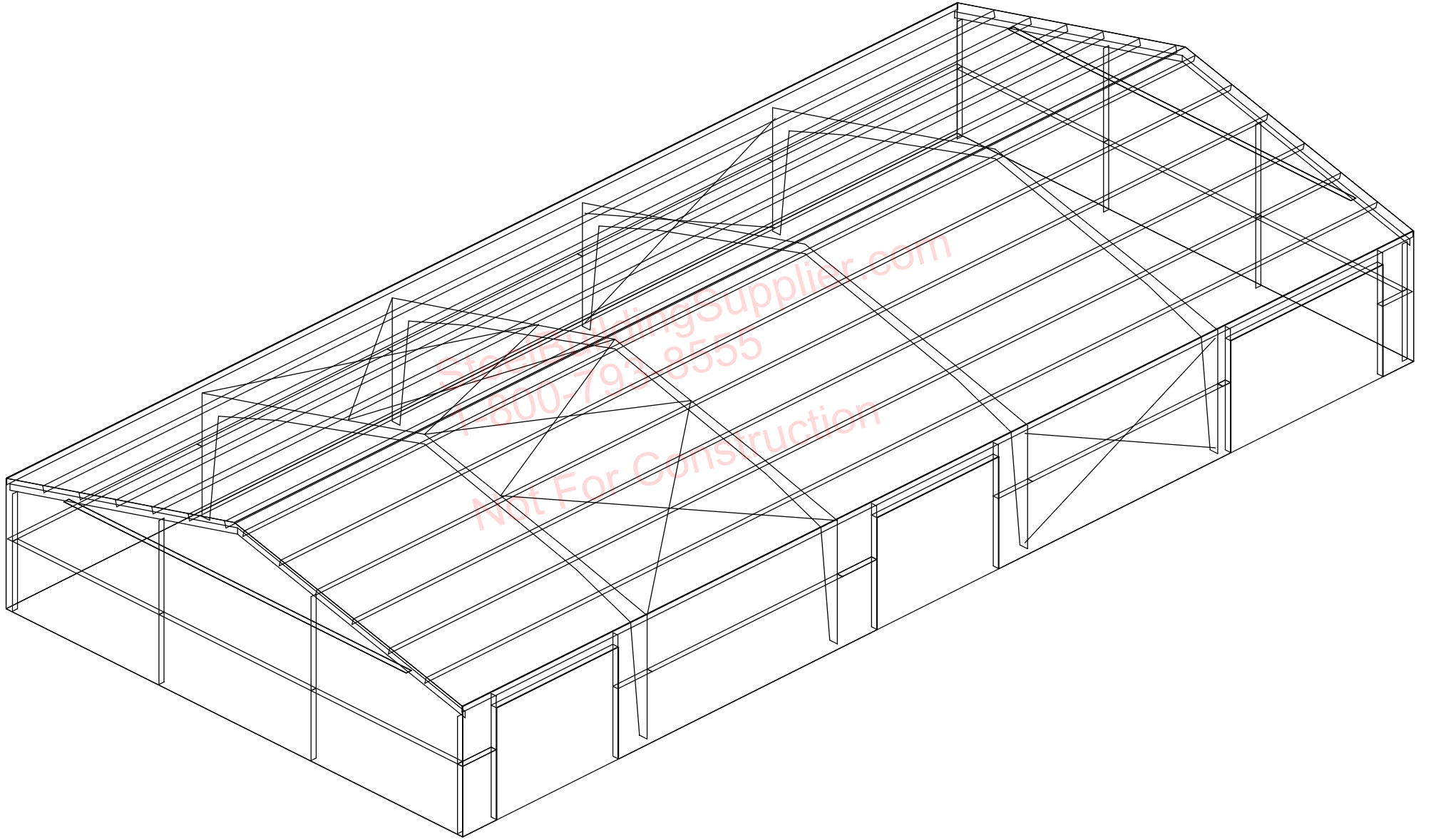

SteelBuildingSupplier.com  
1-800-793-8555  
Not For Construction

SPLICE BOLTS						
Splice Mark	Quan		-----Bolt-----			
	Top/Bot	Int	Type	Dia	Len	
SP- 1	4	4	0	A325	0.750	2.75
SP- 2	4	4	0	A325	0.500	2.00

PIECE	MEMBER SIZE TABLE (in)			
	WEB DEPTH	WEB PLATE	OUTSIDE FLANGE	
	START/END	THICK	LENGTH	W x T x LEN
RF1-1	12.0/26.0	0.175	167.6	5x1/4" x161.0 6x3/8" x 35.0
RF1-2	25.0/16.0 16.0/12.0	0.175 0.150	91.8 248.6	5x1/4" x334.0 5x3/8" x 92.2 5x1/4" x245.6

▽ FLANGE BRACES: Both Sides(U.N.)  
A - L2525105

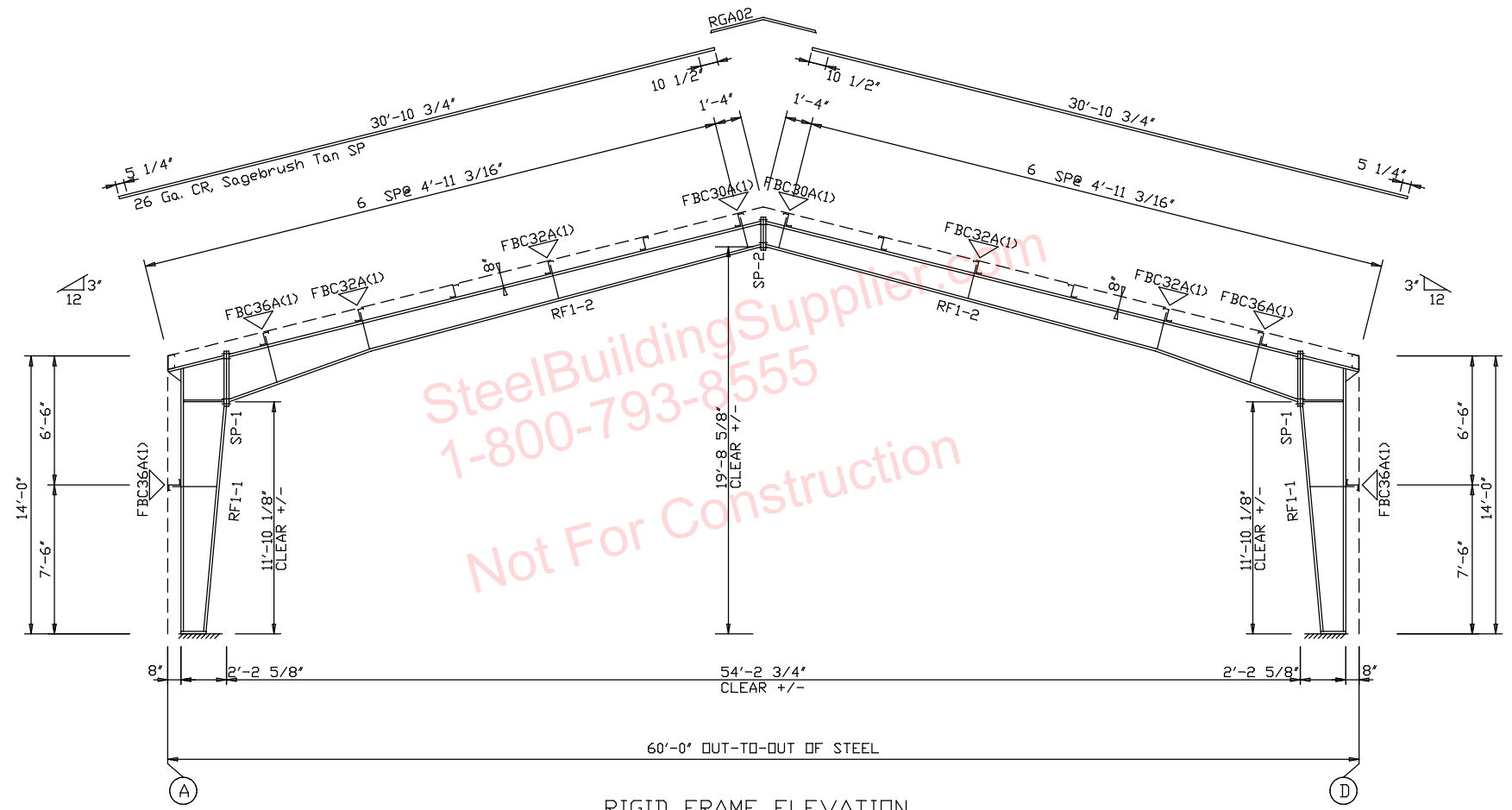

RIGID FRAME ELEVATION  
FOR FRAME LINE 2 3 4

SteelBuildingSupplier.com		RIGID FRAME ELEVATION	
PROJECT	Commercial	DESIGN: Steve Carter	
ID		CHECK:	
PROJECT ADDRESS		DATE:	NBS
		SHEET 10	OF 15

ANCHOR BOLT SUMMARY

Qty	Loc	Dia (in)	Proj (in)
12	DJ	1/2"	3.00
36	EV	3/4"	3.00
36	EV	3/4"	3.00

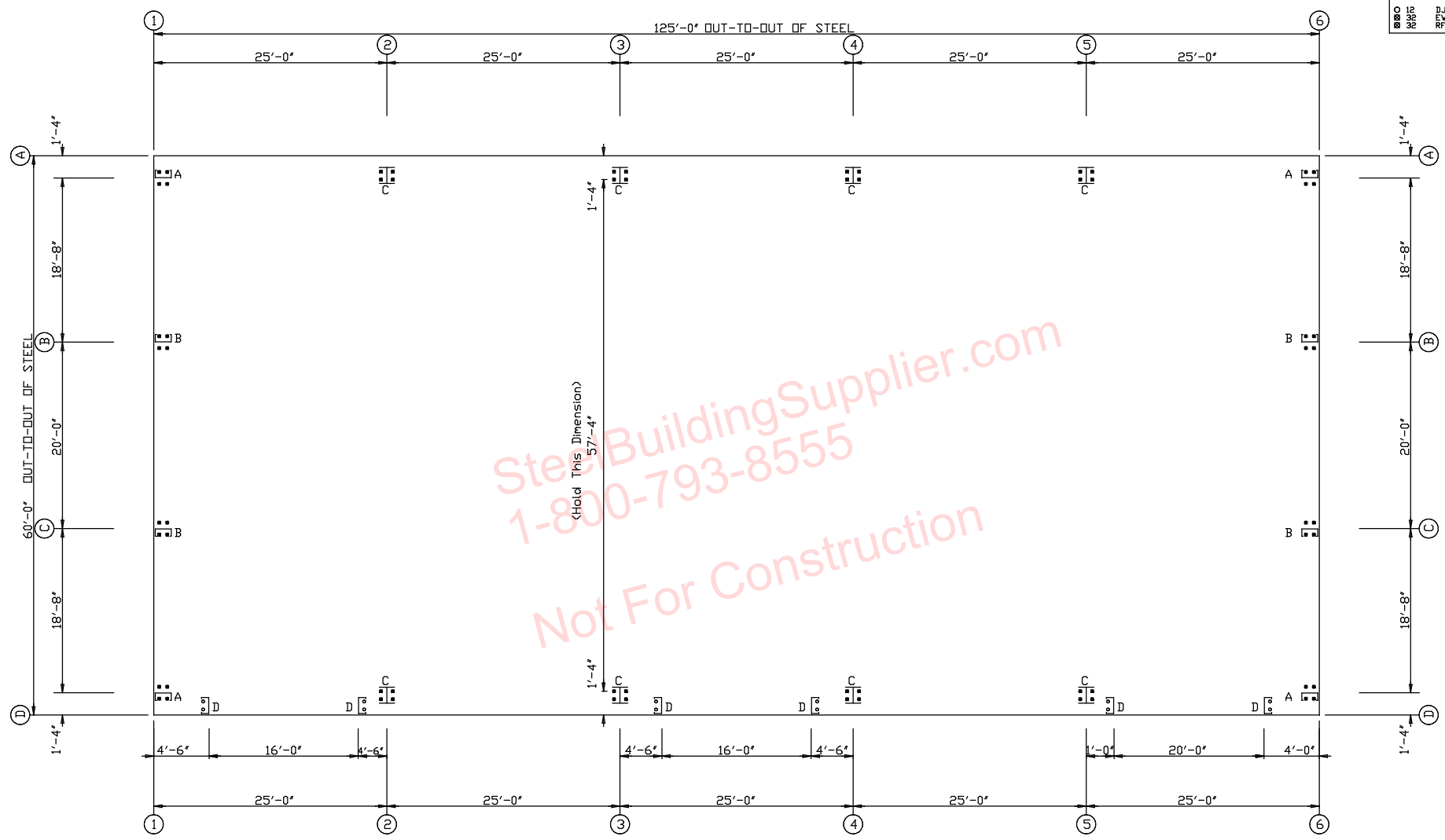

SteelBuildingSupplier.com  
 1-800-793-8555  
 Not For Construction

ANCHOR BOLT PLAN  
 NOTE: All Base Plates @ 100'-0" (UN.)

- Dia= 1/2"
- Dia= 3/4"

SteelBuildingSupplier.com		ANCHOR BOLT PLAN	
PROJECT	Commercial	DESIGN: Steve Carter	
ID		CHECK:	
PROJECT ADDRESS		NBS	
DATE:		SHEET 1	OF 15